

# TEXAS ARCHITECT





# Schlotszky's

**ARCHITECTURE** Collaborating on the design of a sandwich shop and the national training center for Schlotszky's sandwich chain, John Nyfeler and Sinclair Black have designed a new destination for downtown Austin and Barton Springs commuters. Located on South Lamar near Barton Springs Road, the new shop adds Bread Alone baked goods to the familiar Schlotszky's sandwich and deli formula. Included in the project is the national training center for the restaurant chain, responding to the inevitable growing pains of an

emerging business with aggressive expansion plans. Rebuilding a vacant grocery store building formerly operating as Fresh Plus, an independent grocery chain, the new restaurant adds a central collonade and skylight that separates the sandwich shop from the bakery. New exterior work locates the new entrances, and is similar in vocabulary and detailing to designs completed for Central Market by Black and Vernooy (see *TA*, July/August 1995). New designs add limestone-block slabs and bracketed trellises to a predominantly horizontal original brick and metal storefront structure. The airy and open interior is the result of the addition of the skylight to the open-web joist ceiling construction and the generously-spaced columns of the original structure. According to architect Nyfeler, it was important to retain the original structure in order to accommodate the dense building program within the zoning regulations—only a much smaller building could have been constructed new. The macarons are worth the trip. **VPH**



1



2

1 Austin architects John Nyfeler and Sinclair Black collaborated on the design of a new Schlotszky's franchise and the restaurant's national training center.

2 A central collonade separates the dining area from the kitchen and order counter at the south Austin deli.

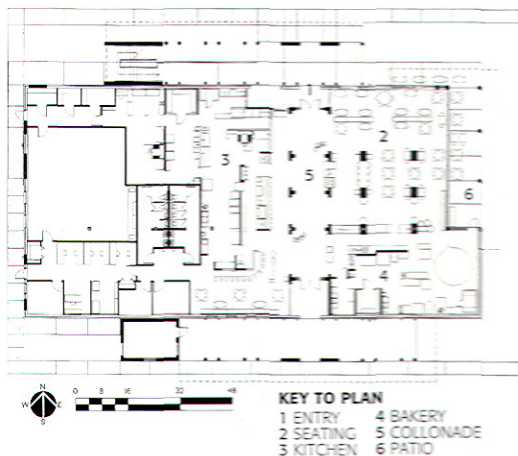

**PROJECT** Schlotszky's Deli, Austin  
**CLIENT** Schlotszky's, Inc., Austin  
**ARCHITECT OF RECORD** The Nyfeler Organization, Inc., Architecture and Allied Services, Austin (John Nyfeler, principal; Luis Duron, project manager; Janet L. Howard, project architect; Jaiy Braulick, CADD services)  
**DESIGN ARCHITECT** Sinclair Black and Andrew Vernooy, Austin  
**CONTRACTOR** Flynn Construction, Inc.  
**CONSULTANTS** Quinn-Nodler Design, Inc. (interior design); Howell Engineers, Inc. (civil engineering); The Howell Company (site development planning); John B. Buford (structural engineering); Jerry Fleming (mechanical and electrical engineering); Lat Engineering (roofing consultant); Austin Permit Service, Inc. (life safety, code, and permitting consulting)  
**PHOTOGRAPHER** Ivy Associates

# Index to Advertisers

Page	Advertiser	Circle No.
31,77	Acme Brick	16
10	Acordia Benefit Services (TSA Trust)	11
22	AIA Trust	14
4	Alenco	129
42	AMICO	36
39	Benjamin Moore	89
74	Blade Technologies, Inc.	28
28	Boral Brick - Henderson Division	46
71	Brian Hole & Associates	164
42	Campbell & Associates	67
78	Castelite Steel Products	158
39	Collins & Aikman	45
71	Construction Estimating & Costs	8
75	Crawford Friend Consultants	96
71	Dallas Metal Fabricators	23
74	Dickensheets Design Associates	162
73	Drive-by-Plotting	76
71	Early Texas/Heritage Millworks	225
10	Energy Blanket of Texas	213
25	Entergy	52
39	Faulkner Construction	20
3	Fuller Dyal & Stamper	1
75	Glass Block Shop	104
75	Hoover & Keith, Inc.	224
72	ICI Paint Stores	133
9	IMC Marble & Granite	43
74	Interlock Concrete Products, Inc.	202
71	Jack Evans & Associates, Inc.	54
75	Kelly Moore Paint Co.	118
73	KETIV Technologies	56
11	Masonry & Glass Systems, Inc.	10
6	Masonry Institute	3
31	Miller Blueprint	13
73	Pelton Marsh Kinsella	81
23	Petersen Aluminum	83
10	Professional Lines Underwriting Services	12
2	PyroTherm - Texas Industries	242
75	Robert Stanford & Associates	2
26	Southern Building Code Congress Int'l	29
71	Southwest Terrazzo	99
8	Southwestern Brick Council	207
73	Stairways, Inc.	39
73	Sundek	123
72	Superior Shakes of Texas	209
39	Terrill Manufacturing	22
44	Texas Gas Utilities	55
72	Texas Kiln Products	106
39, 72	The McCleary Partnership	240
8, 9	WeatherShield	33
74	What Its Worth	87
74	Wrightson, Johnson, Haddon & Williams	212
74	York Metal Fabricators	72